

S.G.N° 1176/44

SIDES ENGLISH FEET		ANGLES OF DIRECTION		CO-ORDINATES SYSTEM LO. 31° ADD 10,000,000 TO ALL X's.	
				Y	X
AB	133.48	A	60° 53' 50"		
BC	90.23	B	124. 11. 20.		
CD	125.36	C	145. 48. 40.		
DE	165.02	D	51. 47. 30.		
EA	112.09	E	157. 18. 40.		
RADIUS					
DE	441.00				

Approved

*P. Fischer*  
Surveyor General.  
13 JUN 1944

Reg. Div.  
**FU**

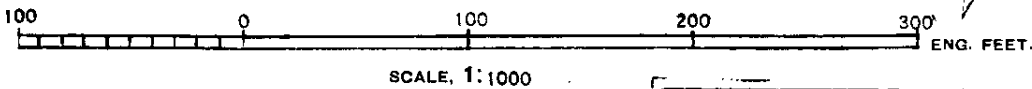
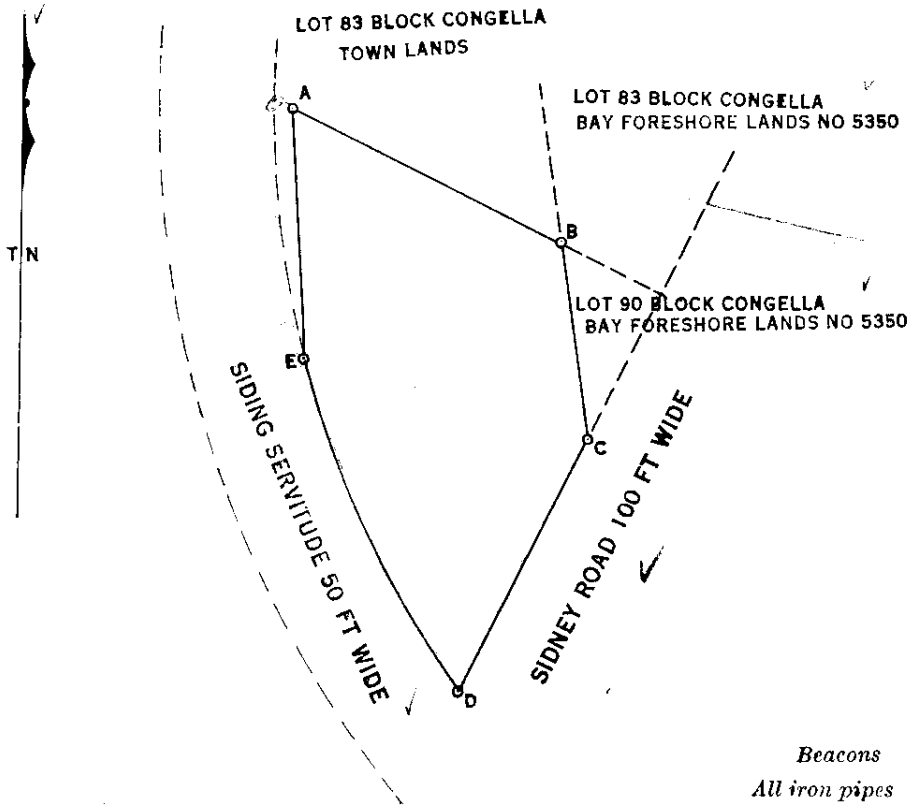

Now LOT.....**8233**.....DURBAN

The figure A.B.C.D.CURVE E,  
represents

20951 Square Feet of Land being

LOT 84 BLOCK CONGELLA OF THE TOWN LANDS OF DURBAN No.1737

situate in the City of Durban, Province of Natal.

Surveyed in NOVEMBER 1929 by me

*P. Room*  
Land Surveyor.

This diagram relates to D.T.  
No. 7268/1944.  
18-10-44

(Sgd.) T. Rausterbach  
Registrar of Deeds.

Original diagram is G.161.  
No. 38 Fol. B  
relating to Deed of Grant

No. 1737  
Plan. D.19

File No. 131/43  
Survey Records 643  
Tracing  
Degree Sheet 59  
Compilation  
General Plan